Heilbronner NATURHEILKUNDETAG

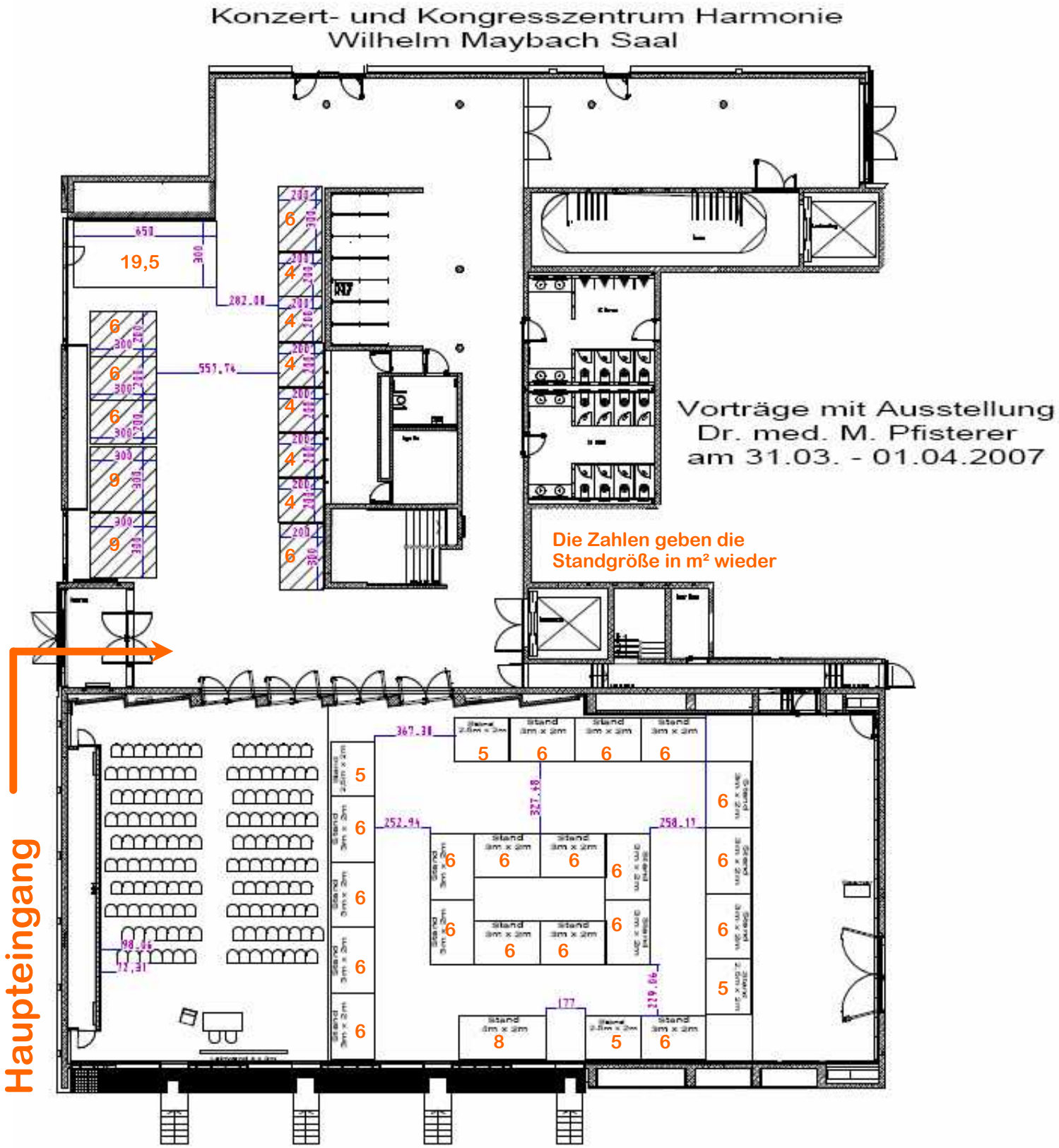

Stand: 21. November 2006

<==== Hauptverkehrsstraße ALLEE ====>